Melissa Anne McCowan Norris

JUN 22, 1975 - JAN 17, 2025

Scan to Visit

Radney
FUNERAL HOME

Table of Contents

Obituary ..... Page 3

Events ..... Page 5

Tribute Wall ..... Page 6

Media ..... Page 9

Melissa Anne McCowan Norris

JUN 22, 1975 - JAN 17, 2025

Funeral Service for Mrs. Melissa Anne McCowan, 49, of Tuskegee, Alabama, will be Friday, January 24, 2025, at 1:00 pm at the Chapel of Radney Funeral Home. Pastor Charlie Burdette will officiate. Burial will follow in the Mt. Olive United Methodist Church Cemetery in Roanoke, AL. The family will receive friends on Thursday, January 23, 2025, from 5:00 pm to 7:00 pm at Radney Funeral Home.

Melissa McCowan, a cherished and beloved figure in her community and family, passed away surrounded by love and warmth from those she held dear. Born with a spirit that radiated intelligence, love, and selflessness, Melissa's presence was a gift to all who knew her.

Her early years were spent in the halls of Kellyton Elementary and Coosa Central High School, where she laid the foundations of a life characterized by determination and a zest for knowledge. Melissa's entrepreneurial spirit later shone through as she ventured into the world of online business, creating a successful platform where she sold paparazzi and hosted engaging online events. Her work not only provided for her family but also connected her with a community of customers and fellow entrepreneurs who became an extended family.

Melissa's life was rich with interests that brought joy not only to her but to everyone around her. She was known for her love of the casino's vibrant lights and sounds, where she shared many memorable moments with family and friends. The laughter and stories from these outings will be cherished by her loved ones forever. An outdoorswoman at heart, Melissa found peace and excitement in fishing and riding 4 wheelers, embracing the beauty and thrill of nature.

Above all, Melissa's role as a matriarch was where she shone brightest. She is survived by her devoted husband, Robert McCowan; her sons, Trenton L. Mount, Timothy A. Hicks, Carlton Dejarnette, and Denzel Cannon; her adored grandchildren, Rielan Allen and Dakari Cannon; her caring sister, Theresa Ann Lashley; her brother, Danny Ray (Sandy) Mount; and her respected mother-in-law, Effie J. Snow; father-in-law, George R. Robertson and nieces and nephews, Brittany Lashley, Zackary Potts, Conner Mount and Katie Mount. Each family member was

touched by Melissa's boundless love and nurturing spirit, and her guidance will continue to light their paths.

Her mother, Dianne McCain, preceded Melissa in death, and one can find comfort in knowing that they are reunited, sharing an everlasting bond that transcends time.

Melissa's love extended beyond her human family to her best friend Bentley, a loyal companion who never left her side. Together, they shared countless hours, each moment filled with mutual affection and comfort.
As we bid farewell to Melissa McCowan, we celebrate a life lived with passionate engagement and unwavering love. Her legacy will live on through the stories shared by her family, the laughter of her grandchildren, and the countless lives she touched with her generous spirit.

We honor the memory of Melissa, a woman who embodied the essence of intelligence, love, and selflessness, and whose impact on the world will continue to be felt by all who had the privilege of knowing her. Her journey on this earth may have ended, but her story will be told for generations, inspiring all to live with the same courage, warmth, and joy that she did every single day.

Radney Funeral Home is honored to serve the family of Melissa Anne Norris.

Visitation

Thursday, January 23, 2025

5:00 PM - 7:00 PM CT

Radney Funeral Home
1326 Dadeville Rd, Alexander City AL 35010

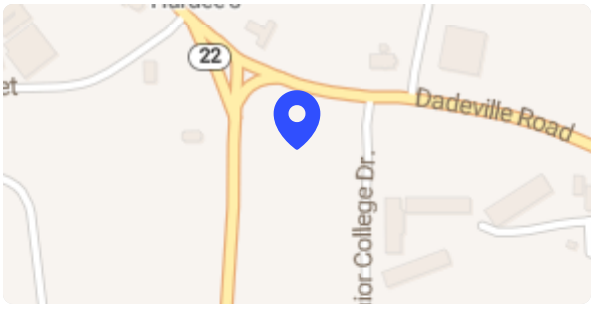

Funeral Service

Friday, January 24, 2025

1:00 PM CT

Chapel of Radney Funeral Home
1326 Dadeville Rd, Alexander City AL 35010

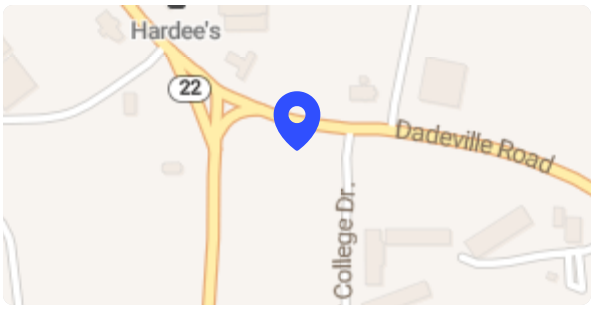

Radney Funeral Home shared a **Video**.

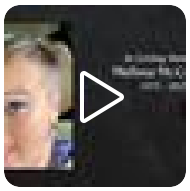

January 23 at 8:45 AM

SK

Savannah, Tammy, Greg, And Kevin sent a Sentiments of Serenity Spray to the McCowan Norris family.

January 23 at 9:24 AM

SK

Savannah, Tammy, Greg, And Kevin planted a Memorial Tree in honor of Melissa.

January 23 at 9:24 AM

SM

Sandy Mount posted:

I have so many sweet memories with you.. I will cherish forever, I can't believe you are gone I love you sister inlaw

January 23 at 7:37 AM

SP

Sammy Parrott lit a candle in honor of Melissa.

Sammy Parrott lit a candle in memory of Melissa McCowan Norris

January 23 at 5:27 AM

GM

Greg Mount posted:

I'm so sorry to hear about your passing, Melissa (Pumpkin). I didn't even know you were sick until now. RIP cousin. You will be missed. Greg Mount

January 23 at 4:06 AM

Teetee Lashley lit a candle in honor of Melissa.

TeeTee Lashley lit a candle in memory of Melissa McCowan Norris

January 22 at 3:26 PM

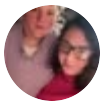

Brittany Lashley posted:

I can't believe your gone. It seems just like yesterday we were down fishing in the pond. I hope you and mawmaw are catching all the big ones now REST IN PEACE MEME

January 22 at 7:07 AM

Anonymous sent a Simply Elegant Spathiphyllum to the McCowan Norris family.

January 22 at 3:13 AM

WH

Wendy Howard posted:

I just can't believe my friend is gone!!! I'm going to miss her! She and I worked together at the hotel and she was an amazing person and a true friend. A sensitive, loving friend that I will NEVER forget. May she fly high with my daughter in heaven!!

January 20 at 6:42 PM

CL

Connie Lashley lit a candle in honor of Melissa.

Connie Lashley lit a candle in memory of Melissa McCowan Norris

January 18 at 11:58 AM

GD

Gregory Dunham lit a candle in honor of Melissa.

Gregory Dunham lit a candle in memory of Melissa McCowan Norris

January 18 at 3:26 AM

DH

Dianna Hodnett lit a candle in honor of Melissa.

Dianna Hodnett lit a candle in memory of Melissa McCowan Norris

January 17 at 7:38 PM

BE

Barbara J Edmondson posted:

I knew Melissa almost all her life Growing up with my children they were all friends.Melissa you are with Jesus now.Your memory liveß on.May God be with your family now thru this.Fly high my angel...fly high

January 17 at 10:24 AM

Radney Funeral Home shared a **Video**.

January 23 at 8:45 AM

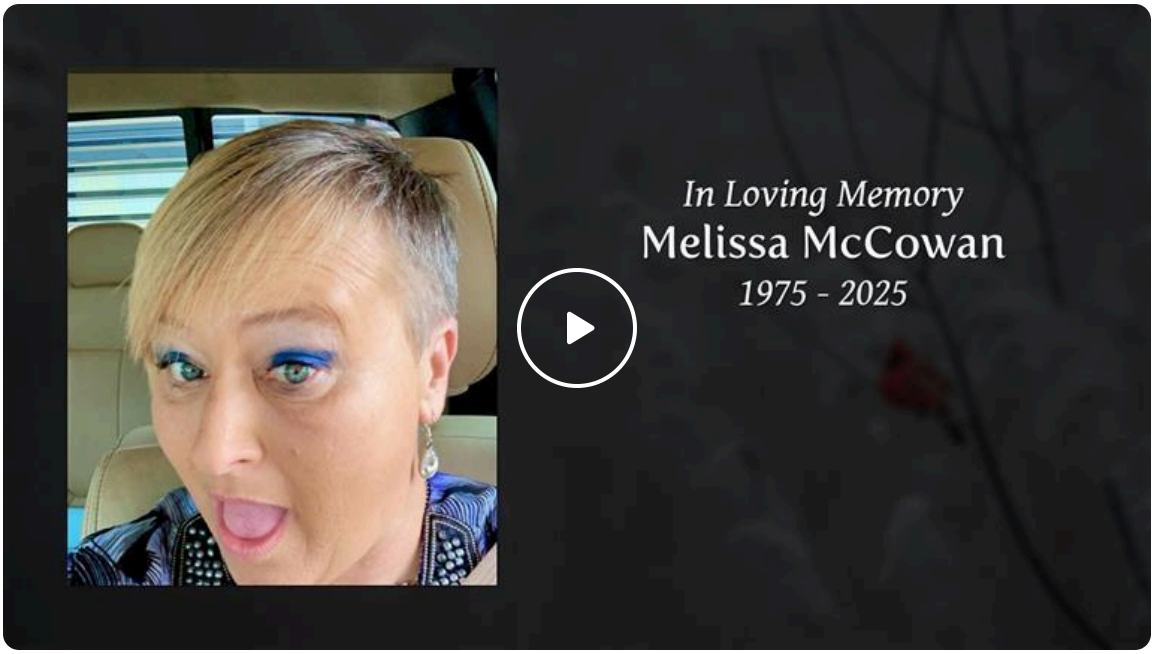

Memories only last if you share them

Join us in honoring Melissa by contributing to a collection of shared memories.

Scan to Visit

Radney
FUNERAL HOME